

ELEVATION

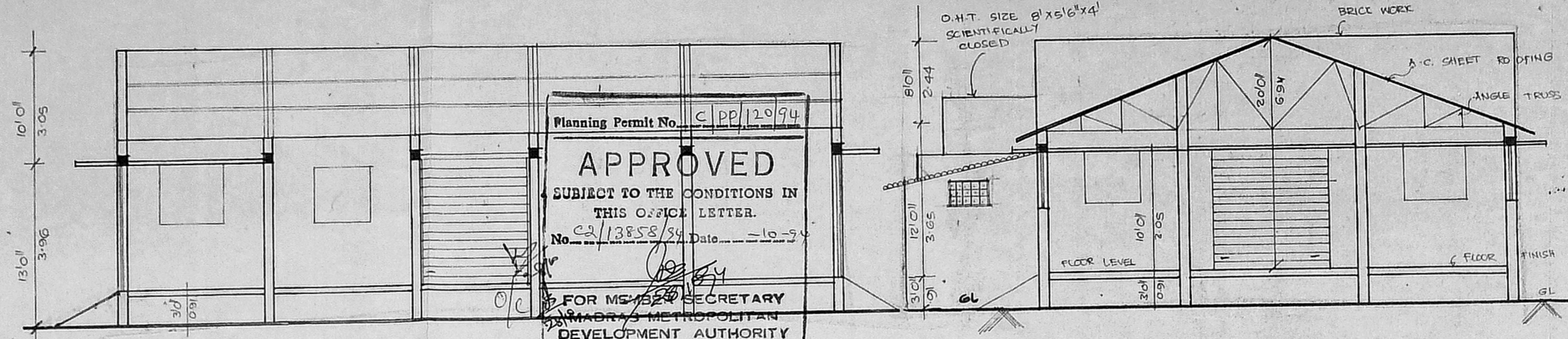

SECTION ON AB

SECTION ON BC

Planning Permit No. C/P/12094
APPROVED
 SUBJECT TO THE CONDITIONS IN THIS OFFICE LETTER.
 No. C2/13858/84 Date: 10-9-94
 FOR MEMBER SECRETARY
 MADRAS METROPOLITAN DEVELOPMENT AUTHORITY
 MADRAS - 600 008.

MMDA 'C' / PP NO. /
 C.N. C2/13858/84
 Part I
 Part II
 DP

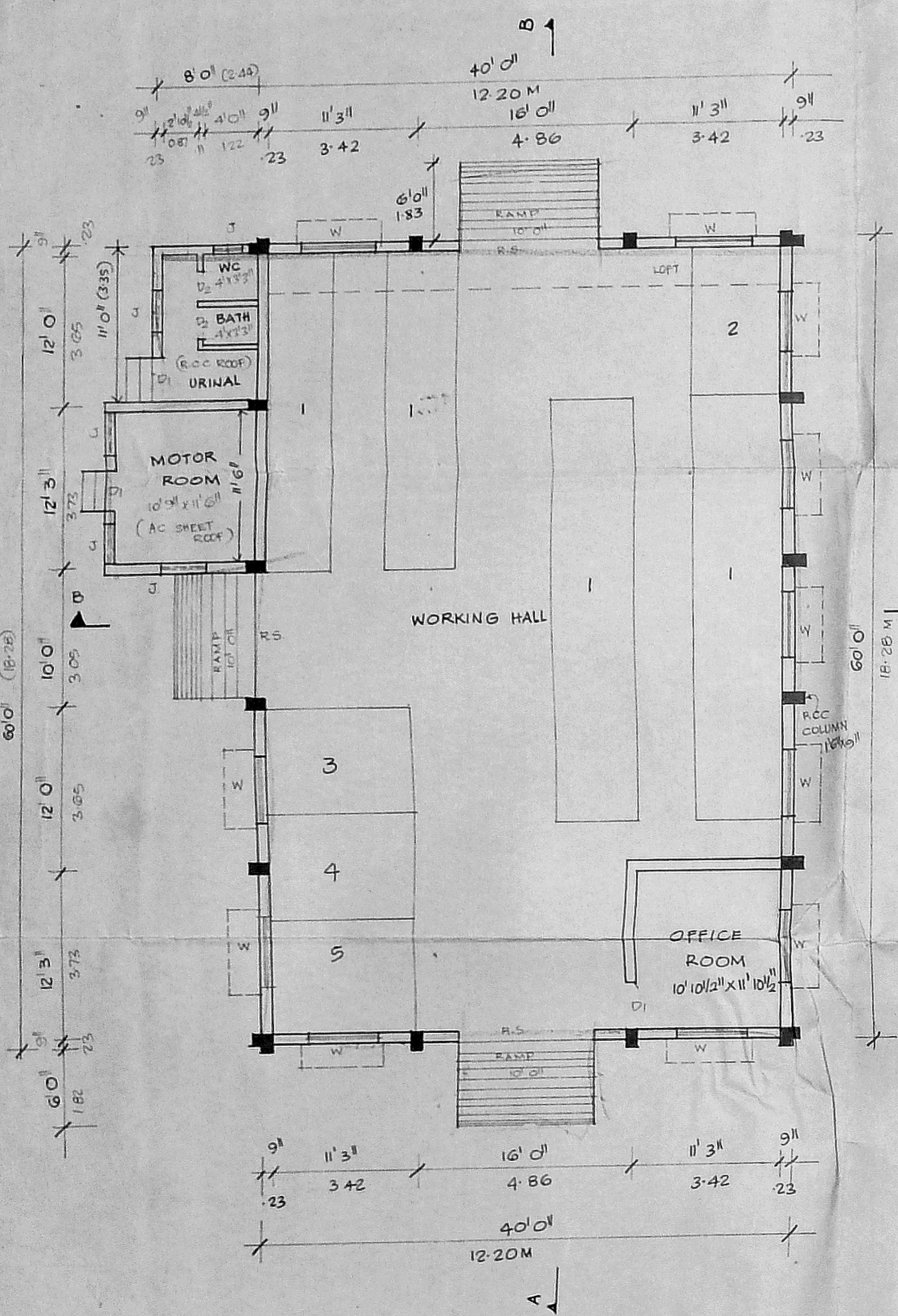

PLAN

SITE PLAN
 SCALE 1 INCH = 33 FEET

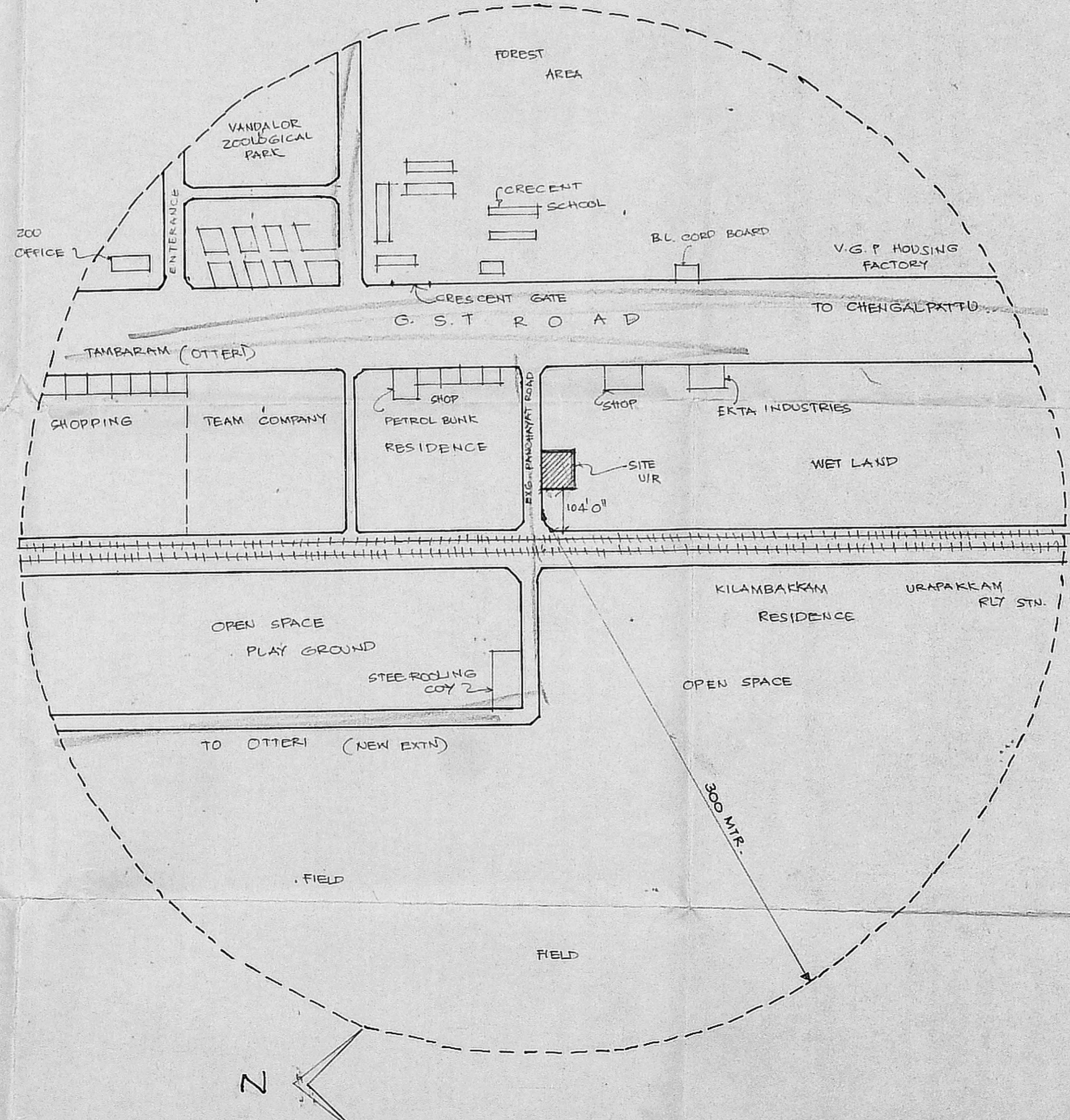
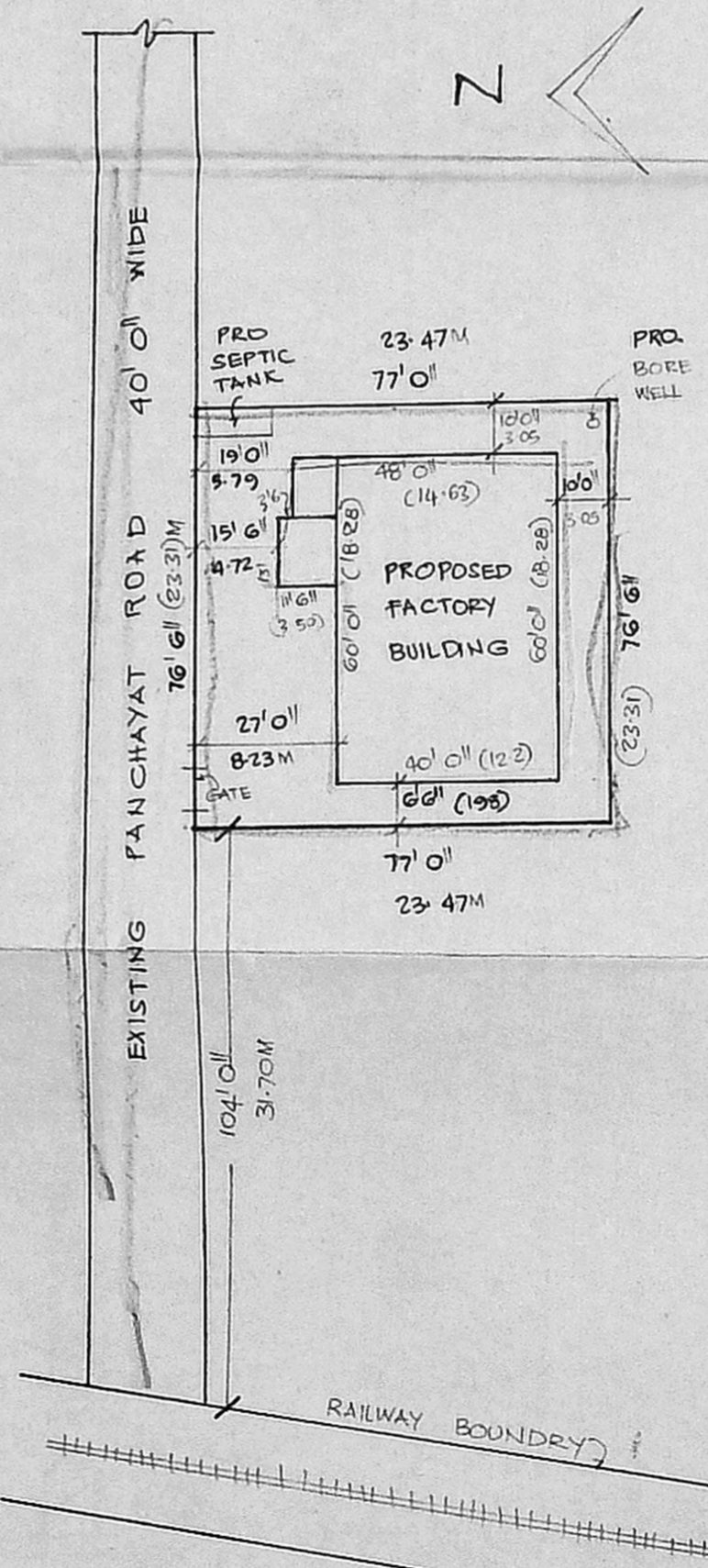

TOPO PLAN
 (SCALE 1:1200)

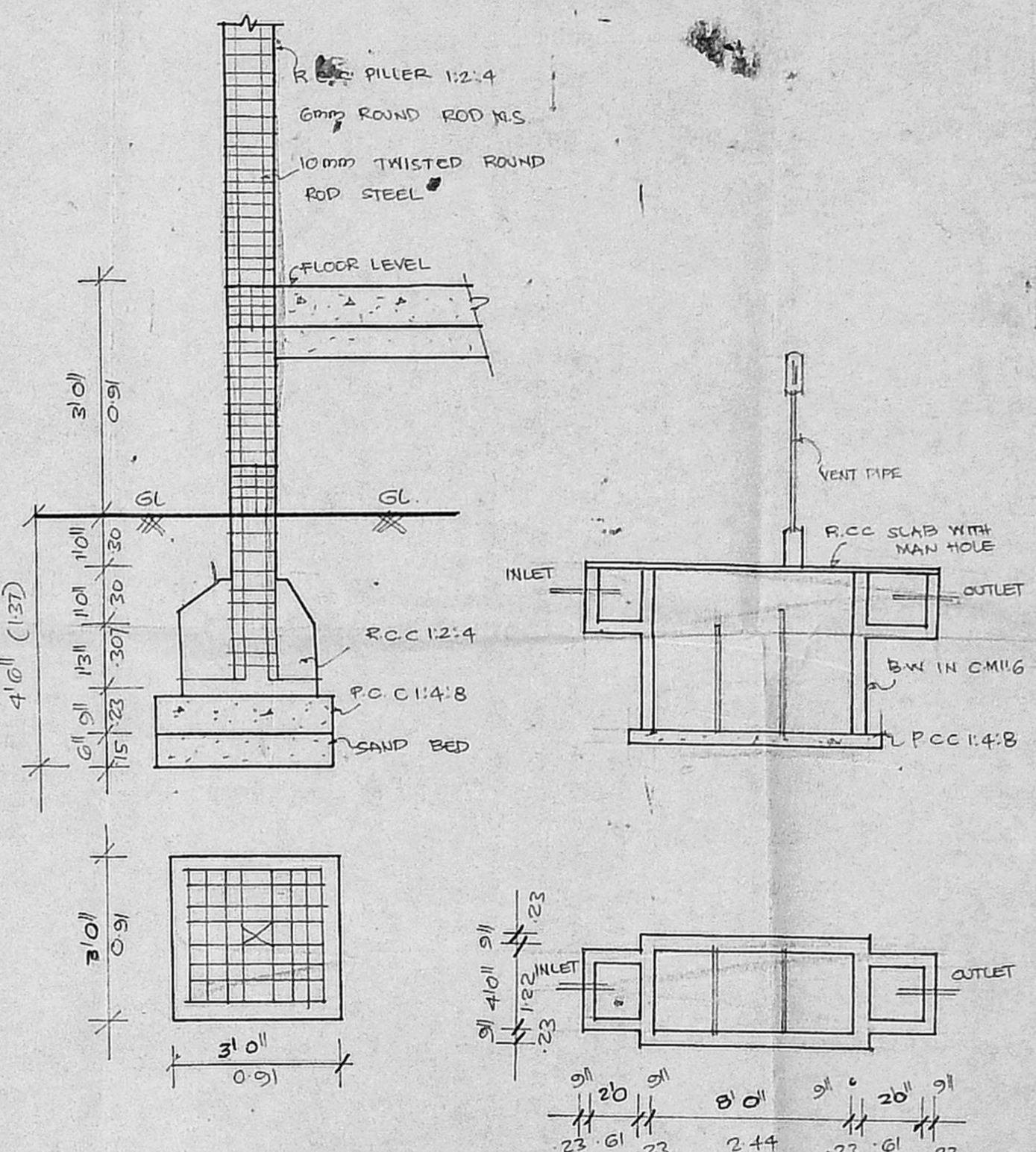

FOUNDATION DETAIL

DETAIL OF SEPTIC TANK

PLAN SHOWING THE PROPOSED CONSTRUCTION OF FACTORY BUILDING WITH INSTULATION 60.5 HP. FOR MANUFACTURING OF LEATHER GOODS MAKING AT S.NO. AS PER DOCE 16/11/84 AS PER F.M.B. S.No. 16/11/A, PATTI 16/11/84 OF NO.3, KILAMBAKKAM VILLAGE, CHENGLEPET

TALUK, KATTANKOLATHUR PANCHAYAT UNION, CHENGLEPET M.G.R. DISTRICT. SCALE 1 INCH = 8 FEET (1:100) NAME OF FACTORY: DEVI LEATHERS

SPECIFICATION

BRICK WORK IN SUPER STRUCTURE WITH C.M.I.G
 PLASTERING OF WALLS 1/4" CM 1:4
 R.C.C COLUMN & PILLER WITH CM 1:2:4
 PLAIN CEMENT CONCRETE WITH CM 1:4:8
 FLOORING WITH P.C.C 1:4:8
 A.C. SHEET ROOFING FOR SHED 'A'
 R.R. MASONRY FOR BASE AND FOUNDATION WITH C.M.I.G

JOINERY

R.S.	ROLLING SHUTTER	9'0" x 10'0"	2 7/8 x 3.05
W.	WINDOW	5'0" x 5'0"	1.67 x 1.52
DI	DOOR	3'0" x 7'0"	.91 x 2.14
J	JALUY	3'0" x 7'0"	.91 x .91

S.NO.	NAME OF MACHINERY	H.P EACH	QTY	HORSE POWER
1.	SEWING MACHINE	1 H.P.	40 NOS.	40
2.	CUTTING	2 HP.	2 NOS.	4
3.	EMBOSING	1 HP.	3 NOS.	3
4.	COMPRESSOR	7.5HP	1 No.	7.5
5.	POLISHING	6 HP	1 No.	6
TOTAL		H.P.		60.5 HP

AREA DETAIL

PLOT AREA : 13.5 CENT (OR) 588 SFT. M² 546.3
 MAIN BUILDING AREA : 2400 SFT (OR) 222.96 M²
 MOTOR POWER & TOILET AREA: 237.5 SFT (OR) 22.06 M²
 TOTAL AREA 2637.5 SFT. 245.02 M²
 COVERAGE : 44.84% F.S.I 0.44

LEGEND

PROPOSED AS SHOWN
 ROAD AS SHOWN
 BOUNDARY AS SHOWN

M. Panduranga
 P. 9532111

K. VENKOPAL, Rtd. A.E.E.
 Sanitary Engineering Consultant
 and Surveyor, Class-I No: 320
 and Plumber Class-I Metro Water
 Supply No. 10000
 3, Neelakandan Street, Kilambakkam (Lake Area)
 Backside of Corporation Gas Higher Secondary School,
 MADRAS-600 034

PARTNERS LICENSED SURVEYOR